

## What you need:

- Your Epson printer
- Good quality A4 paper or card
- Scissors

## Instructions:

1. Make sure your printer's properties are set to 'high quality, colour printing'
2. Print and cut out the individual cards
3. Test the family's brain skills with a game of memory

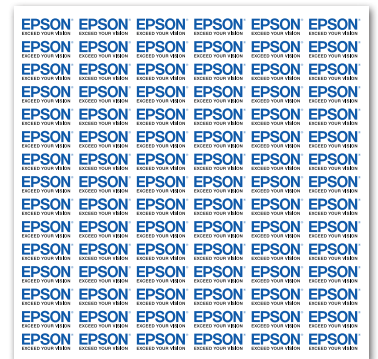
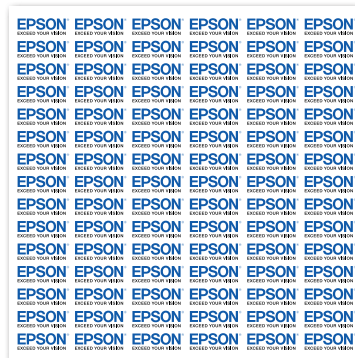

# EPSON®

EXCEED YOUR VISION

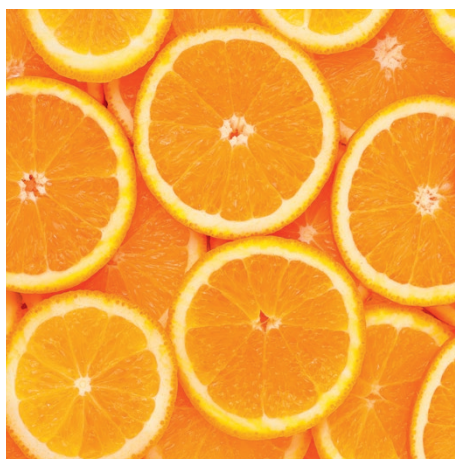

**EPSON®**  
EXCEED YOUR VISION

A 10x10 grid of 100 EPSON EXCEED YOUR VISION logos. Each logo consists of the word "EPSON" in a bold, sans-serif font above the phrase "EXCEED YOUR VISION" in a smaller, all-caps, sans-serif font. The logos are arranged in a uniform grid, with each logo occupying one cell of the 10x10 matrix. The background is white, and the text is black.

[illegible]

A 10x10 grid of 100 identical logos. Each logo consists of the word 'EPSON' in a bold, sans-serif font, positioned above the words 'EXCEED YOUR VISION' in a smaller, all-caps, sans-serif font. The logos are arranged in a uniform pattern across the entire page.

[illegible]

A 10x10 grid of 100 EPSON EXCEED YOUR VISION logos. Each logo consists of the word 'EPSON' in a bold, sans-serif font above the phrase 'EXCEED YOUR VISION' in a smaller, all-caps, sans-serif font. The logos are arranged in a uniform pattern across the entire page.

A 10x10 grid of 100 EPSON logos. Each logo consists of the word 'EPSON' in a bold, sans-serif font, with the tagline 'EXCEED YOUR VISION' in a smaller, all-caps, sans-serif font directly beneath it. The logos are arranged in a uniform pattern, filling the entire page.

[illegible]

A 10x10 grid of 100 identical squares. Each square contains the text "EPSON EXCEED YOUR VISION" in a bold, sans-serif font. The text is arranged in two lines: "EPSON" on the top line and "EXCEED YOUR VISION" on the bottom line. The squares are arranged in a uniform grid, with each square separated by a thin white border. The overall image is a solid block of repeating text.

# EPSON®

EXCEED YOUR VISION

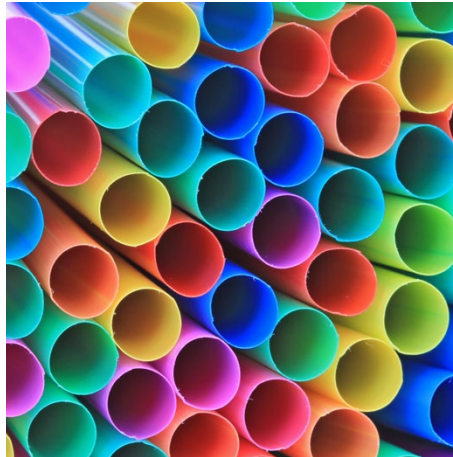
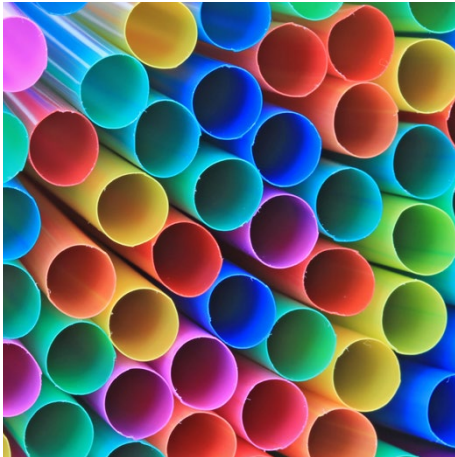
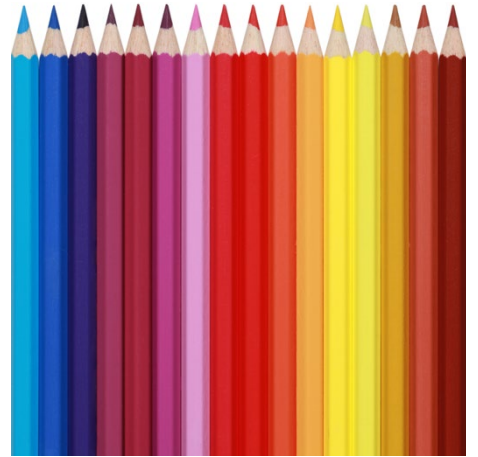

**EPSON®**  
EXCEED YOUR VISION

[illegible][illegible][illegible]

EPSON EXCEED YOUR VISION

[illegible]

A 10x10 grid of 100 EPSON EXCEED YOUR VISION logos. Each logo consists of the word 'EPSON' in a bold, sans-serif font above the phrase 'EXCEED YOUR VISION' in a smaller, all-caps, sans-serif font. The logos are arranged in a uniform grid, with each logo occupying one cell of the 10x10 matrix. The logos are black on a white background.

[illegible]

[illegible]

# EPSON®

EXCEED YOUR VISION

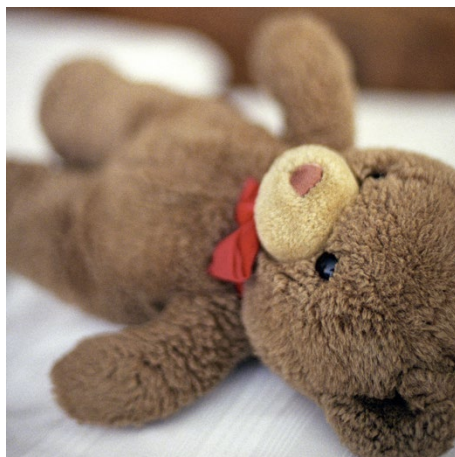
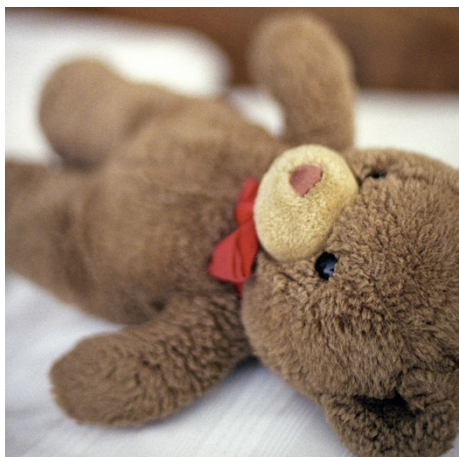

**EPSON®**  
EXCEED YOUR VISION

[illegible]

A 10x10 grid of 100 EPSON EXCEED YOUR VISION logos. Each logo consists of the word "EPSON" in a bold, sans-serif font above the phrase "EXCEED YOUR VISION" in a smaller, all-caps, sans-serif font. The logos are arranged in a uniform grid, with each logo occupying one cell of the 10x10 array. The logos are black on a white background.

[illegible]

A 10x10 grid of 100 identical logos. Each logo consists of the word 'EPSON' in a bold, sans-serif font, positioned above the words 'EXCEED YOUR VISION' in a smaller, all-caps, sans-serif font. The logos are arranged in a uniform pattern across the entire page.

[illegible]

A 10x10 grid of 100 EPSON EXCEED YOUR VISION logos. Each logo consists of the word 'EPSON' in a bold, sans-serif font above the phrase 'EXCEED YOUR VISION' in a smaller, all-caps, sans-serif font. The logos are arranged in a uniform grid, with each logo occupying one cell of the 10x10 array. The background is white, and the text is black.

A 10x10 grid of 100 EPSON logos. Each logo consists of the word 'EPSON' in a bold, sans-serif font, with the tagline 'EXCEED YOUR VISION' in a smaller, all-caps, sans-serif font directly beneath it. The logos are arranged in a uniform pattern, filling the entire page.

[illegible]

A 10x10 grid of 100 identical squares. Each square contains the text "EPSON EXCEED YOUR VISION" in a bold, sans-serif font. The text is arranged in two lines: "EPSON" on the top line and "EXCEED YOUR VISION" on the bottom line. The squares are arranged in a uniform grid, with each square separated by a thin white border. The overall image is a solid black background with the white text of the squares.

# EPSON®

EXCEED YOUR VISION

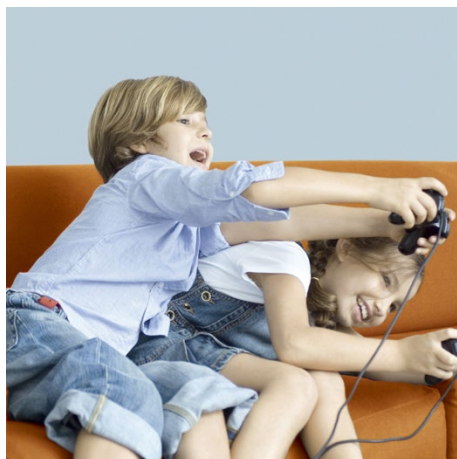
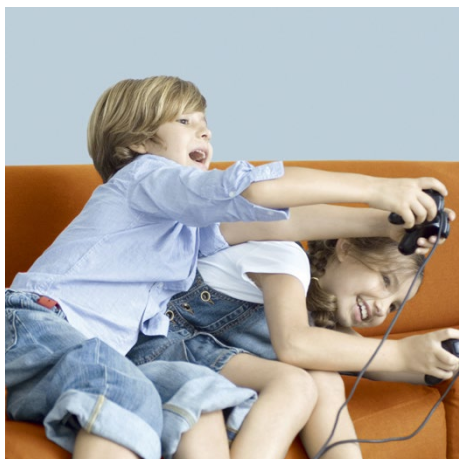
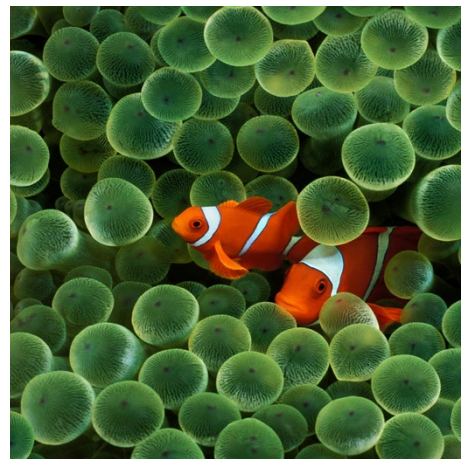
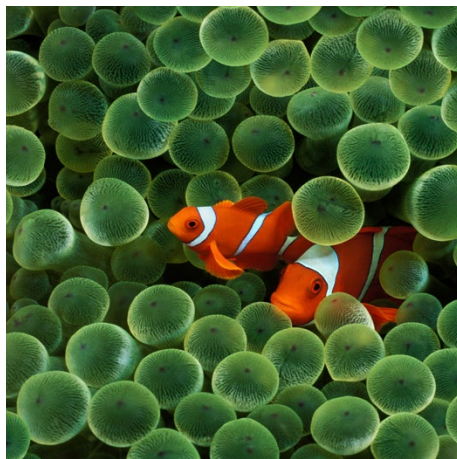

**EPSON®**  
EXCEED YOUR VISION

[illegible][illegible]

EPSON EXCEED YOUR VISION

A 10x10 grid of 100 EPSON EXCEED YOUR VISION logos. Each logo consists of the word 'EPSON' in a bold, sans-serif font above the phrase 'EXCEED YOUR VISION' in a smaller, all-caps, sans-serif font. The logos are arranged in a uniform grid, with each logo occupying one cell of the 10x10 matrix. The logos are black and white, with the 'EPSON' text being larger and bolder than the 'EXCEED YOUR VISION' text. The grid is composed of 10 rows and 10 columns, totaling 100 logos.

A 10x10 grid of 100 EPSON EXCEED YOUR VISION logos. Each logo consists of the word 'EPSON' in a bold, sans-serif font above the phrase 'EXCEED YOUR VISION' in a smaller, all-caps, sans-serif font. The logos are arranged in a uniform grid, with each logo occupying one cell of the 10x10 matrix. The logos are black on a white background.

[illegible][illegible][illegible][illegible]